Fairfield Soccer Field Location **(Dexter Soccer Complex)**
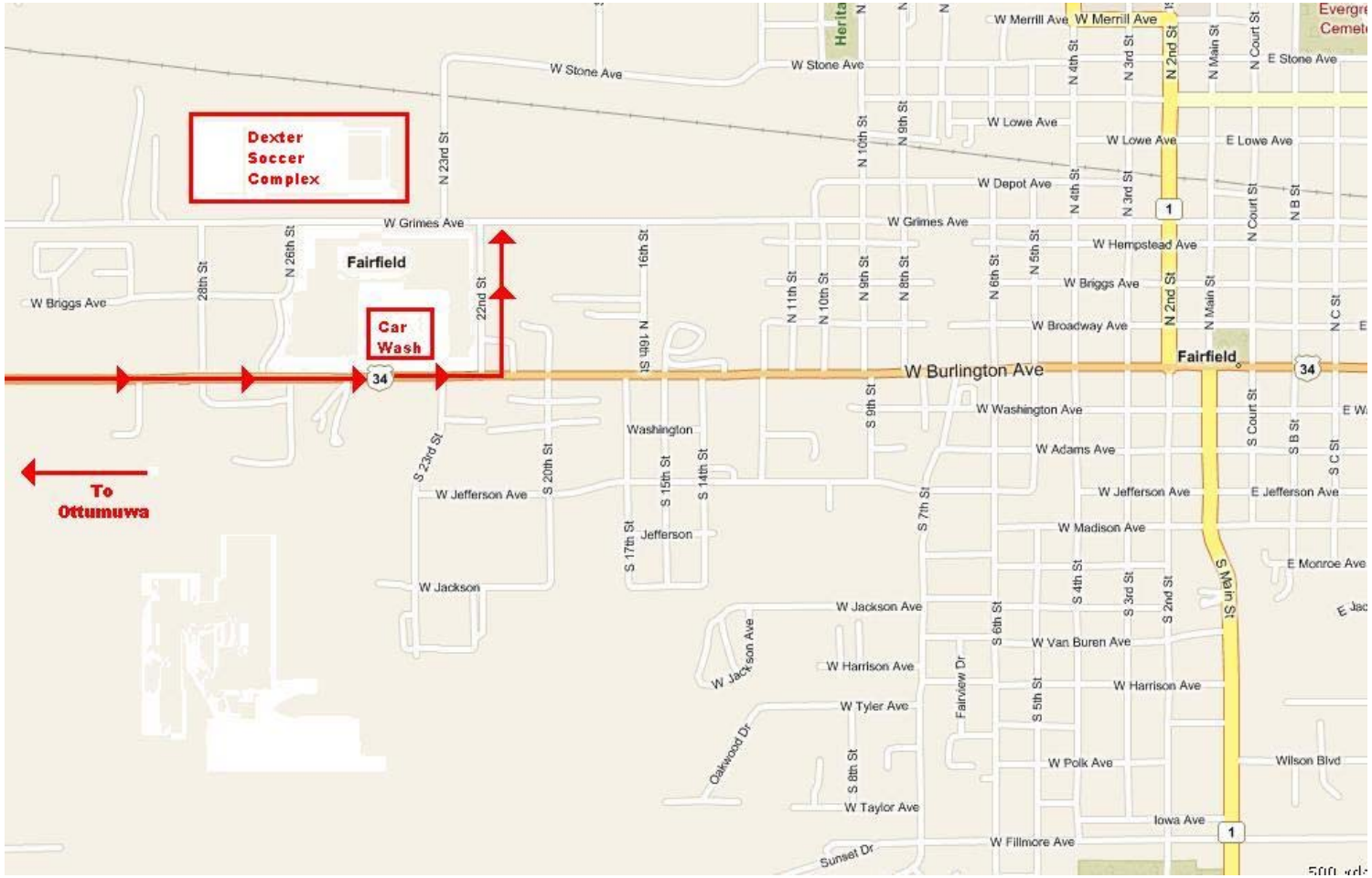
Coming into Fairfield from Ottumwa on Highway 34 go until you reach 22nd Street turn left (north) go 2 blocks to W. Grimes Ave turn left (west) go one block and the Dexter Soccer Complex will be on right (North).